

# CENTER

## CENTER

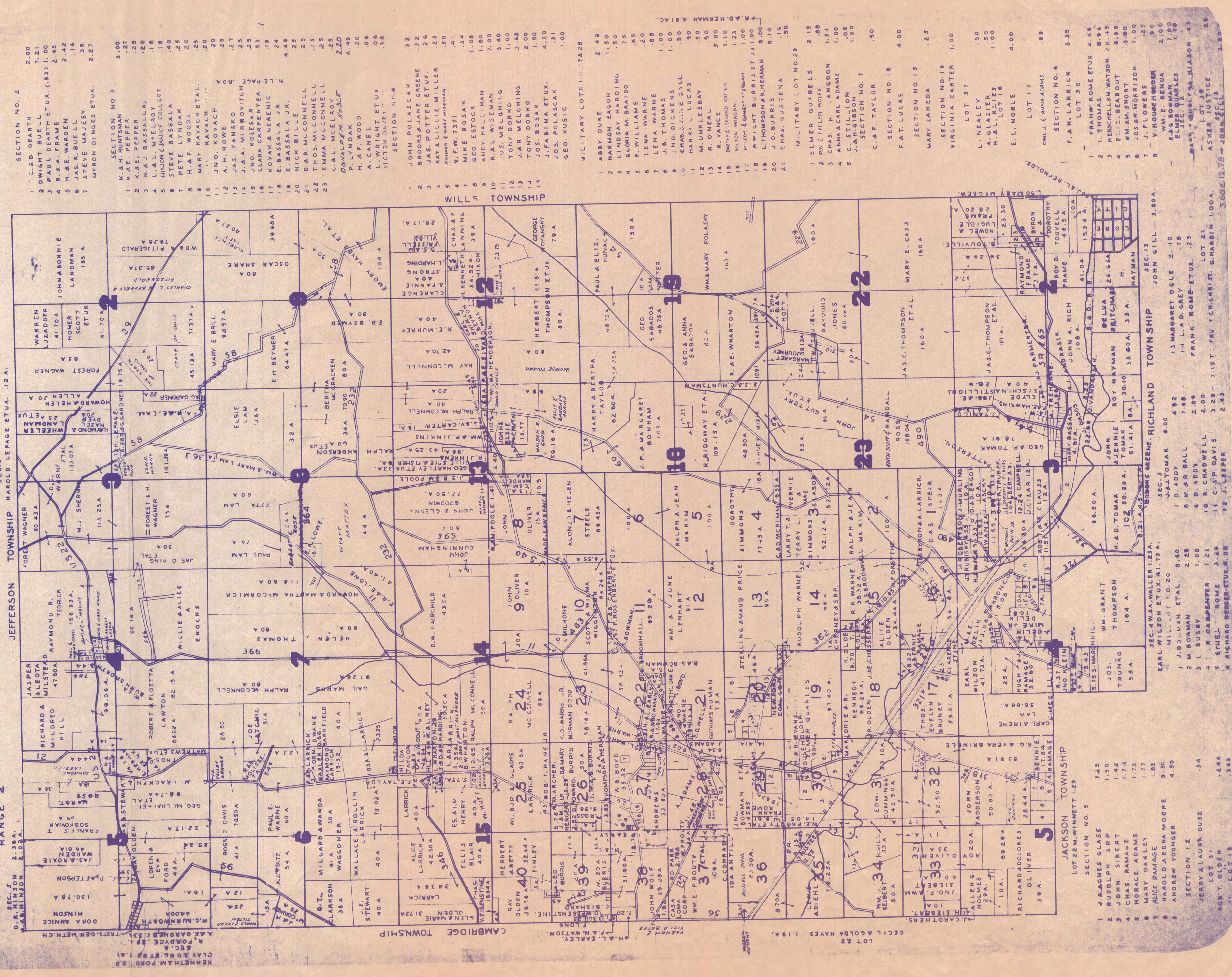

- SECTION NO. 2
- 1 L.A.D. DEARTH 2.00
  - 2 DWIGHT BUELL 7.21
  - 3 PAUL DEARTH ETUX. (.93) 1.00
  - 4 R.A. FRAME 2.43
  - 5 H.A.E. WARDEN 2.42
  - 6 JAS.R. BUELL 1.16
  - 7 STEVE MAJESY 3.36
  - MYRON DINGES ETUX. 2.27

- SECTION NO. 3
- 1 K.A.H. HUNTSMAN 3.00
  - 2 K.A.E. PEPPER 1.27
  - 3 N.A.J. BASSALLA 1.18
  - 4 L.A.L. M'ELROY 1.18
  - 5 HIXSON JONICE COLLART 1.40
  - 6 STEVE BASSALA 2.5
  - 7 PETE LYNDAK 2.0
  - 8 H.A.F. WOODS 2.0
  - 9 MARY KAVACH ETAL. 2.0
  - 10 JNO. KOVACH 2.0
  - 11 A.H. HOWE 2.0
  - 12 J.A.S. YANSKO 2.0
  - 13 J.A.A. MIRONOVITCH 2.0
  - 14 JNO. KOLESAR 2.0
  - 15 CLARA CARPENTER 2.0
  - 16 KOVAK ANERENIC 2.0
  - 17 EBASSALA JR. 2.0
  - 18 EBASSALA JR. 4.48
  - 19 NICK MCCONNELL 2.0
  - 20 THOS. MCCONNELL 2.0
  - 21 EMMA MCCONNELL 2.0
  - 22 DONALD M. HADLEY 2.20
  - 23 CAL. MCELROY 2.0
  - 24 P. LYNDAK 4.48
  - 25 H.A.F. WOOD 2.0
  - 26 A. CANEL 2.0
  - 27 L. WRIGHT ETUX. 2.0
  - 28 VICTOR DALEY 2.0

- SECTION NO. 4
- 1 JOHN POLASCAC 3.2
  - 2 BROOKS JAHE GREENE 3.2
  - 3 JAS. POTTER ETUX. 2.6
  - 4 RAY & LILLIE MILLER 2.0
  - 5 RICHARD & MARY WYMAN 2.0
  - 6 V.F.W. 7371 1.41
  - 7 MIKE BOSAK 1.08
  - 8 GEO. ESTOCK 1.00
  - 9 ANDY HALLIHAN 1.00
  - 10 R.A.L. WISEMAN 7.00
  - 11 TONY DORKO 3.40
  - 12 TONY DORKO 1.00
  - 13 J.A.R. MELCHING 3.69
  - 14 TONY DORKO 2.00
  - 15 JOS. BOSAK 1.50
  - 16 J.FABINA ETUX. 4.20
  - 17 JOS. POLASCAC 1.01
  - 18 GEO. KUSIC 1.00

- MILITARY LOTS NO. 2A-2Z
- 1 ABBY DUKE 2.49
  - 2 HARMON EAGON 1.50
  - 3 LINDSAY HARDING 1.50
  - 4 GLORIA M. BRAIDO 1.75
  - 5 F. WILLIAMS 1.65
  - 6 LENA WARNE 2.0
  - 7 LENA WARNE 1.88
  - 8 J.B. THOMAS 1.00
  - 9 JNO. DICKENS 1.00
  - 10 CHAS. GUSTENA 1.00
  - 11 HARRY L. LUCAS 5.0
  - 12 M. UNKLESBAY 5.0
  - 13 R. O'NEAL 3.00
  - 14 R. VANCE 1.10
  - 15 DRETH & LEONARD ROBER 1.23
  - 16 MILTON MORRIS 1.00
  - 17 W. LIGHT BURRIS ET JKI 1.00
  - 18 L. THOMPSON & HERMAN 6.00
  - 19 J.D. BURRIS 6.10
  - 20 J. THOMPSON 1.15
  - 21 CHAS. GUSTENA 1.50

- MILITARY LOT NO. 29
- 1 ELMER QUARELS 2.15
  - 2 ROY & EVELYN WOLFE 1.00
  - 3 CHAS. H. LANGOON 1.51
  - 4 ANNA CARL ADAMS 1.00
  - 5 C. STILLION 1.00
  - 6 J.A.H. GIBSON 1.00

- SECTION NO. 7
- 1 C.A.F. TAYLOR 1.50

- SECTION NO. 18
- 1 F.A.T. LUCAS 4.00

- SECTION NO. 15
- 1 MARY LAHEDA 1.25

- SECTION NO. 19
- 1 VIRGINIA CARTER 1.00

- SECTION NO. 6
- 1 F.A.H. LARRICK 3.35
  - 2 LOT 30 1.00
  - 3 FRANK ROME ETUX 4.48
  - 4 I. THOMAS 6.95
  - 5 HERSCHELL WATSON 26.45
  - 6 E.L.L. BEABOUT 4.80
  - 7 W.M. AM. SHORT 3.00
  - 8 JOS. AM. MORRISON 1.00
  - 9 J.F. FLOWERS 1.25
  - 10 V. HOUSEHOLDER 3.0
  - 11 W.M.E. BENUA 2.00
  - 12 E.B. BOWMAN 7.00
  - 13 E.L. CHARLES 1.00
  - 14 W.A. BULL & HILSON 1.48
  - 15 ASKER LUTZ 2.0
  - 16 JOHN SELL 3.60